Yegovavavai thuthiseythidu

Psalm 104
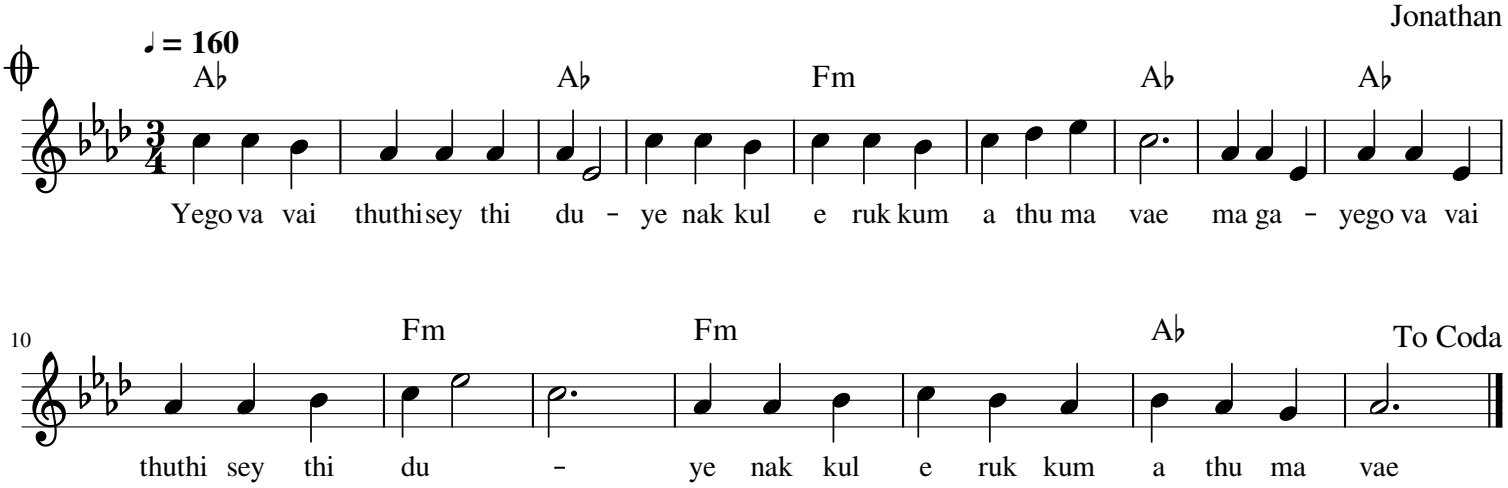
Jonathan